

## Damage Pros

Damage Pros  
10101 W. Sample Rd #410  
Coral Springs, FL 33065  
CBC#1263969 / PA#W112859  
561-444-8501

- 3 Main Level/Florida Room - 609-  
20171119\_150927  
Date Taken: 11/19/2017



- 4 Main Level/Florida Room - 608-  
20171119\_150917  
Date Taken: 11/19/2017



## Damage Pros

Damage Pros  
10101 W. Sample Rd #410  
Coral Springs, FL 33065  
CBC#1263969 / PA#W112859  
561-444-8501

- 5 Main Level/Florida Room - 607-  
20171119\_145714  
Date Taken: 11/19/2017



- 6 Main Level/Florida Room - 606-  
20171119\_145711  
Date Taken: 11/19/2017



## Damage Pros

Damage Pros  
10101 W. Sample Rd #410  
Coral Springs, FL 33065  
CBC#1263969 / PA#W112859  
561-444-8501

- 7 Main Level/Florida Room - 605-  
20171119\_145709  
Date Taken: 11/19/2017



- 8 Main Level/Florida Room - 604-  
20171119\_145706  
Date Taken: 11/19/2017



## Damage Pros

Damage Pros  
10101 W. Sample Rd #410  
Coral Springs, FL 33065  
CBC#1263969 / PA#W112859  
561-444-8501

- 9 Main Level/Florida Room - 603-  
20171119\_145700  
Date Taken: 11/19/2017



- 10 Main Level/Florida Room - 602-  
20171119\_145633  
Date Taken: 11/19/2017

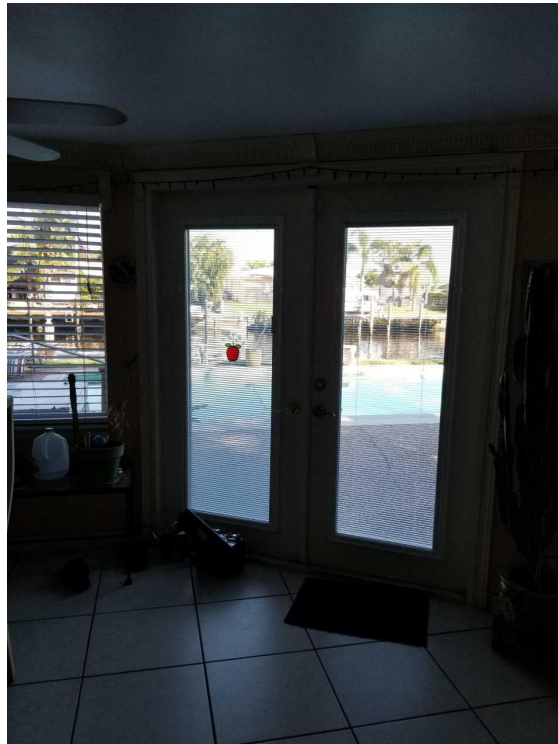

Damage Pros  
10101 W. Sample Rd #410  
Coral Springs, FL 33065  
CBC#1263969 / PA#W112859  
561-444-8501

- 11 Main Level/Florida Room - 601-  
20171119\_145618  
Date Taken: 11/19/2017



- 12 Main Level/Florida Room - 600-  
20171119\_145611  
Date Taken: 11/19/2017



## Damage Pros

Damage Pros  
10101 W. Sample Rd #410  
Coral Springs, FL 33065  
CBC#1263969 / PA#W112859  
561-444-8501

- 21 Main Level/Florida Room - 591-  
20171119\_145535  
Date Taken: 11/19/2017



- 22 Main Level/Florida Room - 590-  
20171119\_145533  
Date Taken: 11/19/2017



## Damage Pros

Damage Pros  
10101 W. Sample Rd #410  
Coral Springs, FL 33065  
CBC#1263969 / PA#W112859  
561-444-8501

- 25 Main Level/Florida Room - 587-  
20171119\_145524  
Date Taken: 11/19/2017



- 26 Main Level/Florida Room - 586-  
20171119\_145517  
Date Taken: 11/19/2017

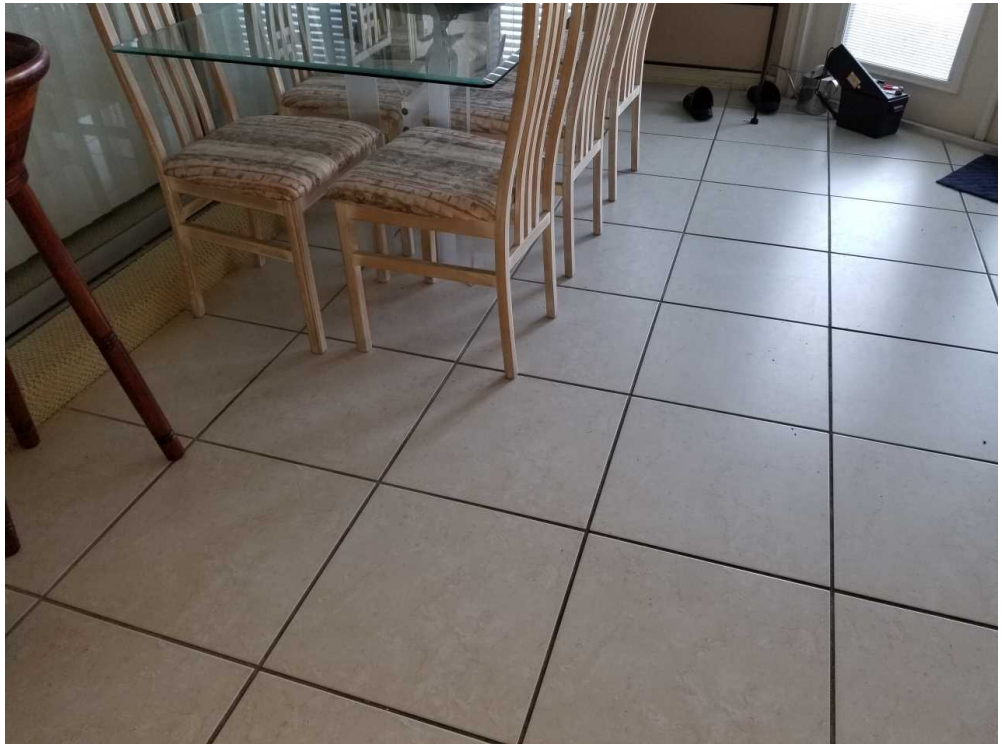

Damage Pros  
10101 W. Sample Rd #410  
Coral Springs, FL 33065  
CBC#1263969 / PA#W112859  
561-444-8501

- 29 Main Level/Florida Room - 583-  
20171119\_145501  
Date Taken: 11/19/2017



- 30 Main Level/Florida Room - 582-  
20171119\_145453  
Date Taken: 11/19/2017



Damage Pros  
10101 W. Sample Rd #410  
Coral Springs, FL 33065  
CBC#1263969 / PA#W112859  
561-444-8501

- 31 Main Level/Florida Room - 581-  
20171119\_145443  
Date Taken: 11/19/2017



- 32 Main Level/Florida Room - 580-  
20171119\_145436  
Date Taken: 11/19/2017

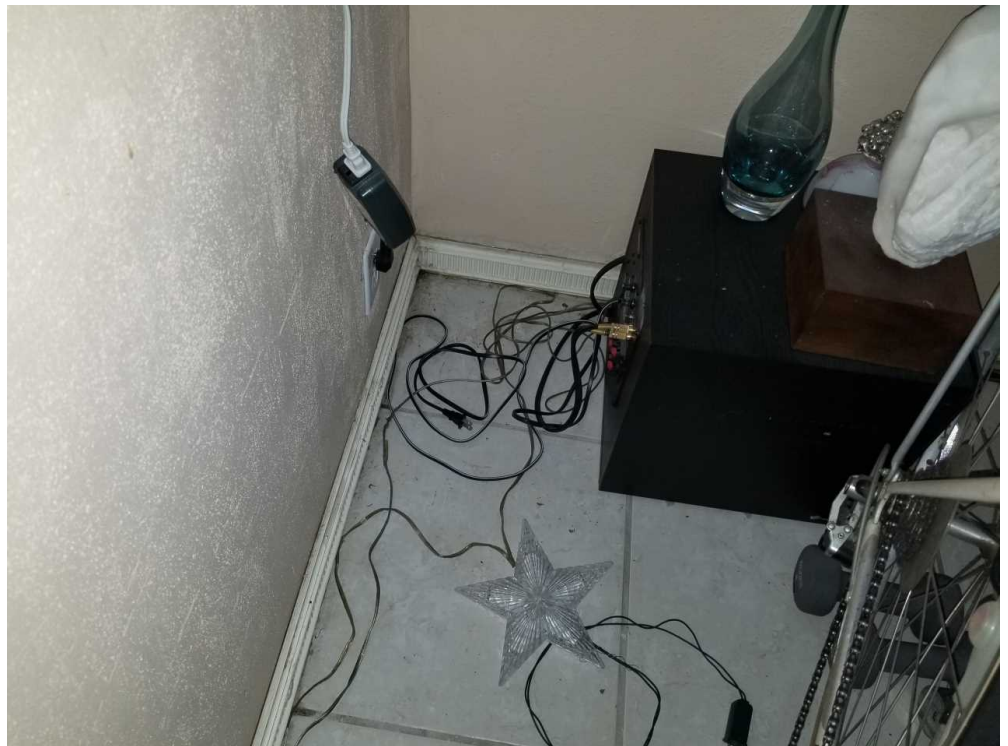

## Damage Pros

Damage Pros  
10101 W. Sample Rd #410  
Coral Springs, FL 33065  
CBC#1263969 / PA#W112859  
561-444-8501

- 35 Main Level/Florida Room - 577-  
20171119\_145409  
Date Taken: 11/19/2017



- 36 Main Level/Florida Room - 576-  
20171119\_145403  
Date Taken: 11/19/2017



## Damage Pros

Damage Pros  
10101 W. Sample Rd #410  
Coral Springs, FL 33065  
CBC#1263969 / PA#W112859  
561-444-8501

- 37 Main Level/Florida Room - 575-  
20171119\_145359  
Date Taken: 11/19/2017



- 38 Main Level/Florida Room - 574-  
20171119\_145357  
Date Taken: 11/19/2017

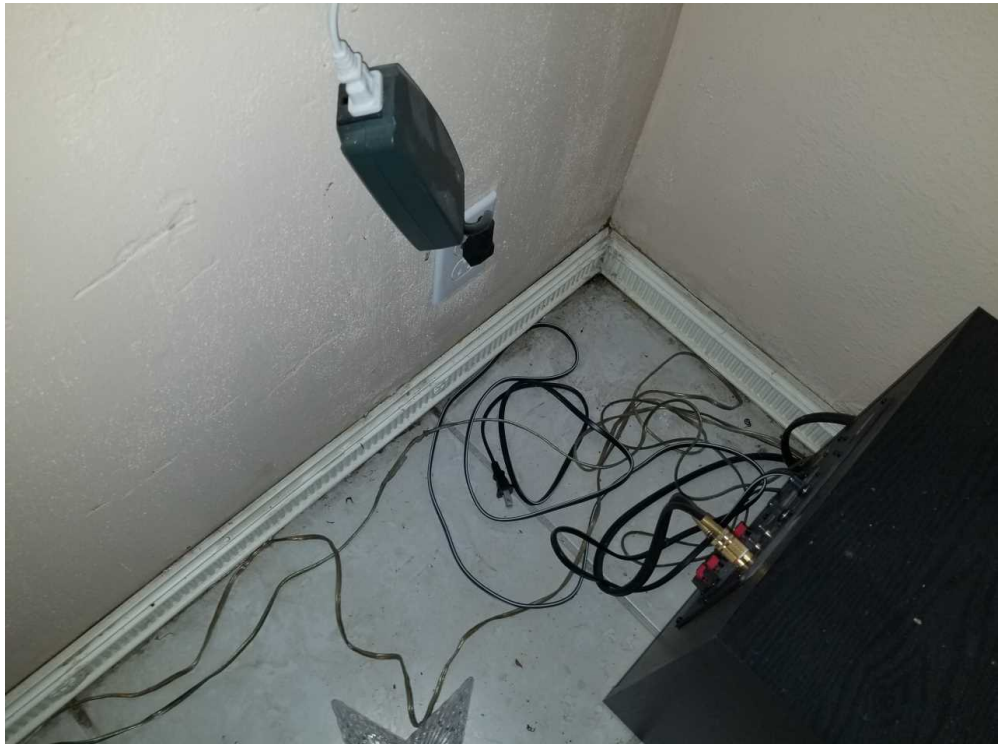

## Damage Pros

Damage Pros  
10101 W. Sample Rd #410  
Coral Springs, FL 33065  
CBC#1263969 / PA#W112859  
561-444-8501

- 39 Main Level/Florida Room - 573-  
20171119\_145353  
Date Taken: 11/19/2017



- 40 Main Level/Florida Room - 572-  
20171119\_145349  
Date Taken: 11/19/2017



## Damage Pros

Damage Pros  
10101 W. Sample Rd #410  
Coral Springs, FL 33065  
CBC#1263969 / PA#W112859  
561-444-8501

- 43 Main Level/Florida Room - 569-  
20171119\_145329  
Date Taken: 11/19/2017



- 44 Main Level/Florida Room - 568-  
20171119\_145323  
Date Taken: 11/19/2017

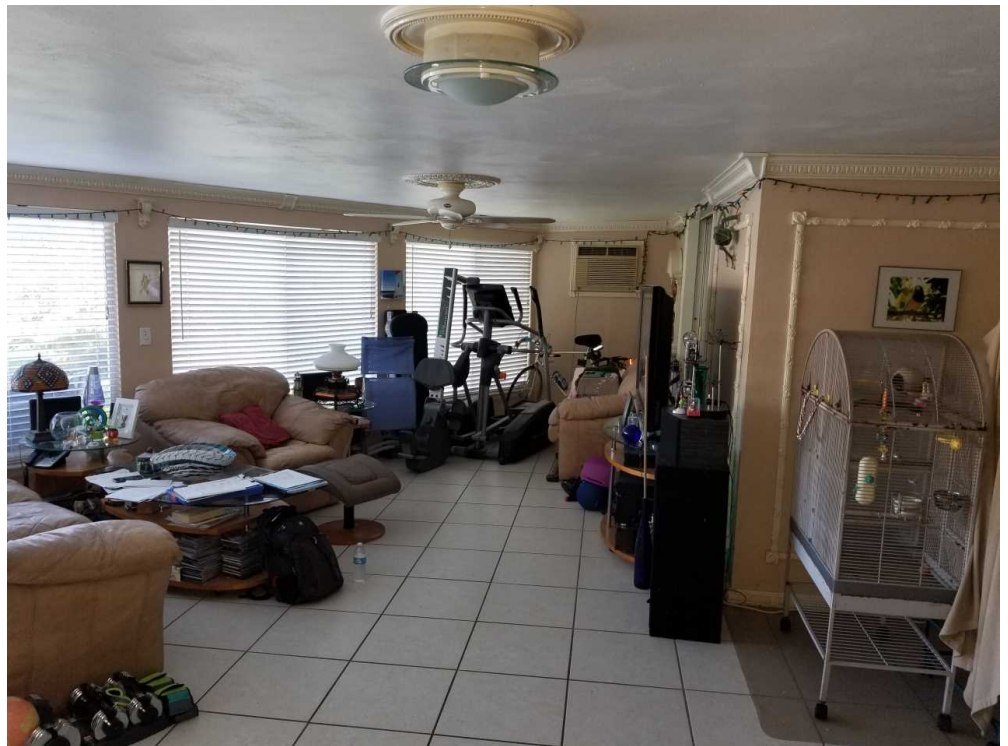

## Damage Pros

Damage Pros  
10101 W. Sample Rd #410  
Coral Springs, FL 33065  
CBC#1263969 / PA#W112859  
561-444-8501

- 45 Main Level/Florida Room - 567-  
20171119\_145320  
Date Taken: 11/19/2017



- 46 Main Level/Florida Room - 566-  
20171119\_145317  
Date Taken: 11/19/2017



Damage Pros  
10101 W. Sample Rd #410  
Coral Springs, FL 33065  
CBC#1263969 / PA#W112859  
561-444-8501

53 Roof/Roof1 - 4-IMG\_1679

Date Taken: 9/11/2017

Tree fell on the part of the of main  
roof marked 78-104 and the flat roof



54 Roof/Roof1 - 5-IMG\_1680

Date Taken: 9/11/2017

Tree fell on the part of the of main  
roof marked 78-104 and the flat roof



Damage Pros  
10101 W. Sample Rd #410  
Coral Springs, FL 33065  
CBC#1263969 / PA#W112859  
561-444-8501

55 Roof/Roof1 - 6-IMG\_1797

Tree fell on the part of the of main  
roof marked 78-104 and the flat roof



56 Roof/Roof1 - 7-IMG\_1798



Damage Pros  
10101 W. Sample Rd #410  
Coral Springs, FL 33065  
CBC#1263969 / PA#W112859  
561-444-8501

57 Roof/Roof1 - 8-IMG\_1799

Tree fell on the part of the of main  
roof marked 78-104 and the flat roof



58 Roof/Roof1 - 9-IMG\_1801



Damage Pros  
10101 W. Sample Rd #410  
Coral Springs, FL 33065  
CBC#1263969 / PA#W112859  
561-444-8501

59 Roof/Roof1 - 10-IMG\_1672

Date Taken: 9/11/2017

Tree fell on the part of the of main  
roof marked 78-104 and the flat roof



60 Roof/Roof1 - 11-1



Damage Pros  
10101 W. Sample Rd #410  
Coral Springs, FL 33065  
CBC#1263969 / PA#W112859  
561-444-8501

159 Roof/Roof1 - 110-100



160 Roof/Roof1 - 111-1A



Damage Pros  
10101 W. Sample Rd #410  
Coral Springs, FL 33065  
CBC#1263969 / PA#W112859  
561-444-8501

161 Roof/Roof1 - 112-1B



162 Roof/Roof1 - 113-1C



Damage Pros  
10101 W. Sample Rd #410  
Coral Springs, FL 33065  
CBC#1263969 / PA#W112859  
561-444-8501

163 Roof/Roof1 - 114-1D



164 Roof/Roof1 - 115-1E



Damage Pros  
10101 W. Sample Rd #410  
Coral Springs, FL 33065  
CBC#1263969 / PA#W112859  
561-444-8501

165 Roof/Roof1 - 116-2A



166 Roof/Roof1 - 117-2B



Damage Pros  
10101 W. Sample Rd #410  
Coral Springs, FL 33065  
CBC#1263969 / PA#W112859  
561-444-8501

167 Roof/Roof1 - 118-2C



168 Roof/Roof1 - 119-2E



Damage Pros  
10101 W. Sample Rd #410  
Coral Springs, FL 33065  
CBC#1263969 / PA#W112859  
561-444-8501

169 Roof/Roof1 - 120-2F



170 Roof/Roof1 - 121-2G



Damage Pros  
10101 W. Sample Rd #410  
Coral Springs, FL 33065  
CBC#1263969 / PA#W112859  
561-444-8501

171 Roof/Roof1 - 122-2H



172 Roof/Roof1 - 123-2I



Damage Pros  
10101 W. Sample Rd #410  
Coral Springs, FL 33065  
CBC#1263969 / PA#W112859  
561-444-8501

173 Roof/Roof1 - 124-2J



174 Roof/Roof1 - 125-2K



Damage Pros  
10101 W. Sample Rd #410  
Coral Springs, FL 33065  
CBC#1263969 / PA#W112859  
561-444-8501

175 Roof/Roof1 - 126-3A



176 Roof/Roof1 - 127-3B



Damage Pros  
10101 W. Sample Rd #410  
Coral Springs, FL 33065  
CBC#1263969 / PA#W112859  
561-444-8501

177 Roof/Roof1 - 128-3C



178 Roof/Roof1 - 129-3D



Damage Pros  
10101 W. Sample Rd #410  
Coral Springs, FL 33065  
CBC#1263969 / PA#W112859  
561-444-8501

179 Roof/Roof1 - 130-3E



180 Roof/Roof1 - 131-3F



Damage Pros  
10101 W. Sample Rd #410  
Coral Springs, FL 33065  
CBC#1263969 / PA#W112859  
561-444-8501

181 Roof/Roof1 - 132-3G



182 Roof/Roof1 - 133-3H



Damage Pros  
10101 W. Sample Rd #410  
Coral Springs, FL 33065  
CBC#1263969 / PA#W112859  
561-444-8501

183 Roof/Roof1 - 134-3I



184 Roof/Roof1 - 135-3J



Damage Pros  
10101 W. Sample Rd #410  
Coral Springs, FL 33065  
CBC#1263969 / PA#W112859  
561-444-8501

185 Roof/Roof1 - 136-3K



186 Roof/Roof1 - 137-3L



Damage Pros  
10101 W. Sample Rd #410  
Coral Springs, FL 33065  
CBC#1263969 / PA#W112859  
561-444-8501

187 Roof/Roof1 - 138-3M



188 Roof/Roof1 - 139-3N



Damage Pros  
10101 W. Sample Rd #410  
Coral Springs, FL 33065  
CBC#1263969 / PA#W112859  
561-444-8501

189 Roof/Roof1 - 140-30



190 Roof/Roof1 - 141-3P



Damage Pros  
10101 W. Sample Rd #410  
Coral Springs, FL 33065  
CBC#1263969 / PA#W112859  
561-444-8501

191 Roof/Roof1 - 142-3Q



192 Roof/Roof1 - 143-3R



Damage Pros  
10101 W. Sample Rd #410  
Coral Springs, FL 33065  
CBC#1263969 / PA#W112859  
561-444-8501

193 Roof/Roof1 - 144-3S



194 Roof/Roof1 - 145-3T



Damage Pros  
10101 W. Sample Rd #410  
Coral Springs, FL 33065  
CBC#1263969 / PA#W112859  
561-444-8501

195 Roof/Roof1 - 146-3U



196 Roof/Roof1 - 147-4A



Damage Pros  
10101 W. Sample Rd #410  
Coral Springs, FL 33065  
CBC#1263969 / PA#W112859  
561-444-8501

197 Roof/Roof1 - 148-4B



198 Roof/Roof1 - 149-4C



Damage Pros  
10101 W. Sample Rd #410  
Coral Springs, FL 33065  
CBC#1263969 / PA#W112859  
561-444-8501

199 Roof/Roof1 - 150-4D



200 Roof/Roof1 - 151-5A



Damage Pros  
10101 W. Sample Rd #410  
Coral Springs, FL 33065  
CBC#1263969 / PA#W112859  
561-444-8501

201 Roof/Roof1 - 152-5B



202 Roof/Roof1 - 153-5C



Damage Pros  
10101 W. Sample Rd #410  
Coral Springs, FL 33065  
CBC#1263969 / PA#W112859  
561-444-8501

203 Roof/Roof1 - 154-5D



204 Roof/Roof1 - 155-5E



Damage Pros  
10101 W. Sample Rd #410  
Coral Springs, FL 33065  
CBC#1263969 / PA#W112859  
561-444-8501

205 Roof/Roof1 - 156-5F



206 Roof/Roof1 - 157-5G



Damage Pros  
10101 W. Sample Rd #410  
Coral Springs, FL 33065  
CBC#1263969 / PA#W112859  
561-444-8501

207 Roof/Roof1 - 158-5H



208 Roof/Roof1 - 159-6A



Damage Pros  
10101 W. Sample Rd #410  
Coral Springs, FL 33065  
CBC#1263969 / PA#W112859  
561-444-8501

209 Roof/Roof1 - 160-6B



210 Roof/Roof1 - 161-6C



Damage Pros  
10101 W. Sample Rd #410  
Coral Springs, FL 33065  
CBC#1263969 / PA#W112859  
561-444-8501

211 Roof/Roof1 - 162-6D



212 Roof/Roof1 - 163-6E



Damage Pros  
10101 W. Sample Rd #410  
Coral Springs, FL 33065  
CBC#1263969 / PA#W112859  
561-444-8501

213 Roof/Roof1 - 164-6F



214 Roof/Roof1 - 165-6G



Damage Pros  
10101 W. Sample Rd #410  
Coral Springs, FL 33065  
CBC#1263969 / PA#W112859  
561-444-8501

215 Roof/Roof1 - 166-7A



216 Roof/Roof1 - 167-7B



Damage Pros  
10101 W. Sample Rd #410  
Coral Springs, FL 33065  
CBC#1263969 / PA#W112859  
561-444-8501

217 Roof/Roof1 - 168-7C



218 Roof/Roof1 - 169-7D



Damage Pros  
10101 W. Sample Rd #410  
Coral Springs, FL 33065  
CBC#1263969 / PA#W112859  
561-444-8501

333 Roof/Roof1 - 284-34E



334 Roof/Roof1 - 285-34F



Damage Pros  
10101 W. Sample Rd #410  
Coral Springs, FL 33065  
CBC#1263969 / PA#W112859  
561-444-8501

335 Roof/Roof1 - 286-34G



336 Roof/Roof1 - 287-34H



Damage Pros  
10101 W. Sample Rd #410  
Coral Springs, FL 33065  
CBC#1263969 / PA#W112859  
561-444-8501

337 Roof/Roof1 - 288-34I



338 Roof/Roof1 - 289-34J



Damage Pros  
10101 W. Sample Rd #410  
Coral Springs, FL 33065  
CBC#1263969 / PA#W112859  
561-444-8501

427 Roof/Roof1 - 378-63B



428 Roof/Roof1 - 379-63C



## Damage Pros

Damage Pros  
10101 W. Sample Rd #410  
Coral Springs, FL 33065  
CBC#1263969 / PA#W112859  
561-444-8501

429 Roof/Roof1 - 380-63D



430 Roof/Roof1 - 381-63E



Damage Pros  
10101 W. Sample Rd #410  
Coral Springs, FL 33065  
CBC#1263969 / PA#W112859  
561-444-8501

431 Roof/Roof1 - 382-64A



432 Roof/Roof1 - 383-64B



Damage Pros  
10101 W. Sample Rd #410  
Coral Springs, FL 33065  
CBC#1263969 / PA#W112859  
561-444-8501

433 Roof/Roof1 - 384-65A



434 Roof/Roof1 - 385-65B



## Damage Pros

Damage Pros  
10101 W. Sample Rd #410  
Coral Springs, FL 33065  
CBC#1263969 / PA#W112859  
561-444-8501

435 Roof/Roof1 - 386-65C



436 Roof/Roof1 - 387-65D



Damage Pros  
10101 W. Sample Rd #410  
Coral Springs, FL 33065  
CBC#1263969 / PA#W112859  
561-444-8501

437 Roof/Roof1 - 388-65E



438 Roof/Roof1 - 389-65F



Damage Pros  
10101 W. Sample Rd #410  
Coral Springs, FL 33065  
CBC#1263969 / PA#W112859  
561-444-8501

439 Roof/Roof1 - 390-66A



440 Roof/Roof1 - 391-66B



Damage Pros  
10101 W. Sample Rd #410  
Coral Springs, FL 33065  
CBC#1263969 / PA#W112859  
561-444-8501

441 Roof/Roof1 - 392-66C



442 Roof/Roof1 - 393-66D



Damage Pros  
10101 W. Sample Rd #410  
Coral Springs, FL 33065  
CBC#1263969 / PA#W112859  
561-444-8501

443 Roof/Roof1 - 394-66E



444 Roof/Roof1 - 395-67A



Damage Pros  
10101 W. Sample Rd #410  
Coral Springs, FL 33065  
CBC#1263969 / PA#W112859  
561-444-8501

445 Roof/Roof1 - 396-67B



446 Roof/Roof1 - 397-67C



Damage Pros  
10101 W. Sample Rd #410  
Coral Springs, FL 33065  
CBC#1263969 / PA#W112859  
561-444-8501

523 Roof/Roof1 - 474-85B



524 Roof/Roof1 - 475-85C



Damage Pros  
10101 W. Sample Rd #410  
Coral Springs, FL 33065  
CBC#1263969 / PA#W112859  
561-444-8501

525 Roof/Roof1 - 476-86A



526 Roof/Roof1 - 477-86B



Damage Pros  
10101 W. Sample Rd #410  
Coral Springs, FL 33065  
CBC#1263969 / PA#W112859  
561-444-8501

527 Roof/Roof1 - 478-86C



528 Roof/Roof1 - 479-86D



Damage Pros  
10101 W. Sample Rd #410  
Coral Springs, FL 33065  
CBC#1263969 / PA#W112859  
561-444-8501

529 Roof/Roof1 - 480-86E



530 Roof/Roof1 - 481-86F



Damage Pros  
10101 W. Sample Rd #410  
Coral Springs, FL 33065  
CBC#1263969 / PA#W112859  
561-444-8501

531 Roof/Roof1 - 482-86G



532 Roof/Roof1 - 483-86H



Damage Pros  
10101 W. Sample Rd #410  
Coral Springs, FL 33065  
CBC#1263969 / PA#W112859  
561-444-8501

533 Roof/Roof1 - 484-87A



534 Roof/Roof1 - 485-87B

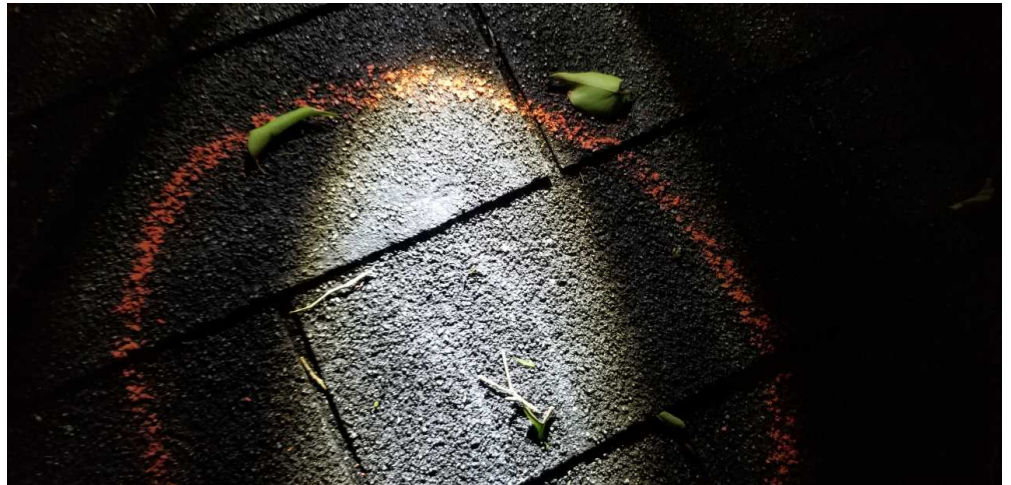

## Damage Pros

Damage Pros  
10101 W. Sample Rd #410  
Coral Springs, FL 33065  
CBC#1263969 / PA#W112859  
561-444-8501

535 Roof/Roof1 - 486-88A



536 Roof/Roof1 - 487-88B



Damage Pros  
10101 W. Sample Rd #410  
Coral Springs, FL 33065  
CBC#1263969 / PA#W112859  
561-444-8501

537 Roof/Roof1 - 488-88C



538 Roof/Roof1 - 489-89A



Damage Pros  
10101 W. Sample Rd #410  
Coral Springs, FL 33065  
CBC#1263969 / PA#W112859  
561-444-8501

539 Roof/Roof1 - 490-89B



540 Roof/Roof1 - 491-89C



Damage Pros  
10101 W. Sample Rd #410  
Coral Springs, FL 33065  
CBC#1263969 / PA#W112859  
561-444-8501

541 Roof/Roof1 - 492-20180111\_  
182419



542 Roof/Roof1 - 493-20180111\_  
182422



Damage Pros  
10101 W. Sample Rd #410  
Coral Springs, FL 33065  
CBC#1263969 / PA#W112859  
561-444-8501

543 Roof/Roof1 - 494-90A



544 Roof/Roof1 - 495-90B



Damage Pros  
10101 W. Sample Rd #410  
Coral Springs, FL 33065  
CBC#1263969 / PA#W112859  
561-444-8501

545 Roof/Roof1 - 496-90C



546 Roof/Roof1 - 497-90D



## Damage Pros

Damage Pros  
10101 W. Sample Rd #410  
Coral Springs, FL 33065  
CBC#1263969 / PA#W112859  
561-444-8501

547 Roof/Roof1 - 498-90E



548 Roof/Roof1 - 499-90F

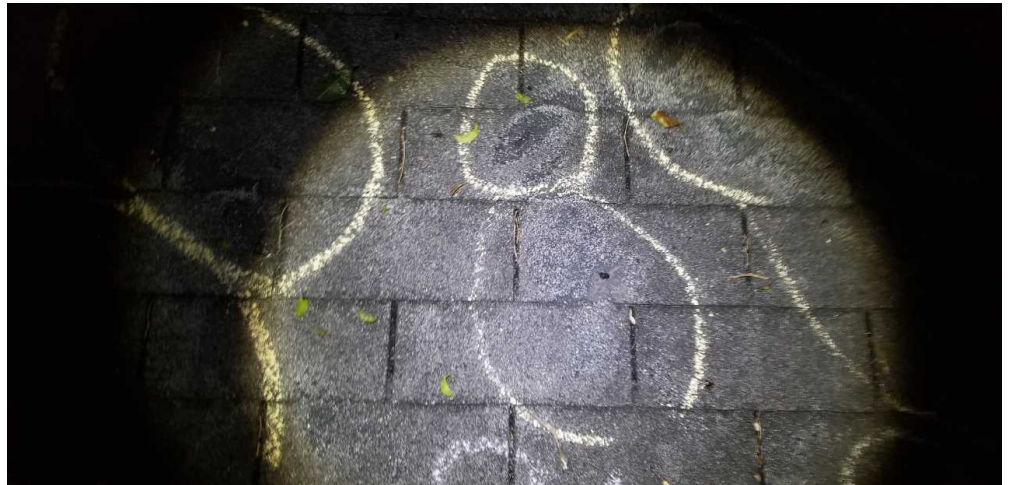

## Damage Pros

Damage Pros  
10101 W. Sample Rd #410  
Coral Springs, FL 33065  
CBC#1263969 / PA#W112859  
561-444-8501

613 Roof/Flat Roof - 615-SAM\_2773

Date Taken: 11/19/2017

Tree branch punctured hole in roof.  
Insured made temporary repairs.



614 Roof/Flat Roof - 616-SAM\_2806  
(1)

Date Taken: 11/19/2017

Tree branch punctured hole in roof.  
Insured made temporary repairs.



## Damage Pros

Damage Pros  
10101 W. Sample Rd #410  
Coral Springs, FL 33065  
CBC#1263969 / PA#W112859  
561-444-8501

615 Roof/Flat Roof - 618-SAM\_2807

Date Taken: 11/19/2017

Tree branch punctured hole in roof.  
Insured made temporary repairs.



616 619-SAM\_2878

Date Taken: 11/19/2017

Note all the broken limbs of the tree  
Note all the broken limbs of the tree



Damage Pros  
10101 W. Sample Rd #410  
Coral Springs, FL 33065  
CBC#1263969 / PA#W112859  
561-444-8501

617 620-SAM\_2879

Date Taken: 11/19/2017

Note all the broken limbs of the tree



618 621-SAM\_2880

Date Taken: 11/19/2017

Note all the broken limbs of the tree



Damage Pros  
10101 W. Sample Rd #410  
Coral Springs, FL 33065  
CBC#1263969 / PA#W112859  
561-444-8501

619 622-SAM\_2881

Date Taken: 11/19/2017

Note all the broken limbs of the tree



620 627-IMG\_1671

Date Taken: 9/11/2017



## Damage Pros

Damage Pros  
10101 W. Sample Rd #410  
Coral Springs, FL 33065  
CBC#1263969 / PA#W112859  
561-444-8501

621 628-IMG\_1672

Date Taken: 9/11/2017

Note all the broken limbs of the tree



622 629-IMG\_1673

Date Taken: 9/11/2017

Tree fell on flat roof causing damage



## Damage Pros

Damage Pros  
10101 W. Sample Rd #410  
Coral Springs, FL 33065  
CBC#1263969 / PA#W112859  
561-444-8501

623 630-IMG\_1678  
Date Taken: 9/11/2017



624 631-IMG\_1679  
Date Taken: 9/11/2017



## Damage Pros

Damage Pros  
10101 W. Sample Rd #410  
Coral Springs, FL 33065  
CBC#1263969 / PA#W112859  
561-444-8501

625 632-IMG\_1680

Date Taken: 9/11/2017

Tree fell on flat roof causing damage

